Classified Rates

All copy must be in The Times-Virginian office by Tuesday noon.

3c per word
When Cash Accompanies the Order
50c Minimum

When Cash **Does Not**

4c per word
50c Minimum

Cards of Thanks, Resolutions of Respect, In Memoriam, Entertainments, etc., will be used ONLY when cash accompanies order.

SERVICES

VACUUM CLEANERS: Service and repair on all makes and models. The Lynchburg Kirby Company. For Service calls and Home Demonstration call 352-7524, Appomattox. 1-17-tf

SEWING MACHINE SERVICE: Complete service on all makes and models. Parkway Texaco Service, Phone 352-2271. 1-24-tf

WILL CARE for children in my home Monday through Friday. Mrs. Howard Johnson 352-7238 3-21-3t

ALL TYPES Siding - Roofing. Free Estimates - Financing Arranged. Expert Installation Guaranteed. We recommend Gold Bond Plasticryle siding. Call COLLECT — Mailed Inquiries Invited. Double EE Home Builders, 3100 Memorial Ave., Lynchburg, Va. Office VI 6-6366. 3-28-1p

HURRY! In To APPOMATTOX MOTOR CO.

FOR ONE OF THESE

USED CAR BARGAINS

1960 Chevrolet
Impala, 4-Door, H.T., powerglidge, big V-8, radio, heater, power steering, power brakes, tinted glass, back-up lights, A-1 condition. White with red interior.

1960 Pontiac
Catalina, 2-Door, H.T., V-8, automatic, radio, heater, tinted glass, white wall tires, beautiful white.

1961 Ford
Galaxie, Starliner, V-8, automatic, radio, heater, power steering, gleaming black with red interior.

1958 Chevrolet
2-Door, straight shift, V-8, radio and heater.

1958 Chevrolet
Impala Convertible, V-8, floor shift, motor, recently over-hauled top shape.

1959 Ford
Custom 300, 2-Door, V-8, automatic, radio, heater, power steering, air conditioner, this car exceptionally clean.

1957 Chevrolet
210, 2-Door, radio, heater, automatic, V-8.

Several older model cars at reduced prices.

CARS FINANCED AT BANK RATES

APPOMATTOX MOTOR CO.
Finest In Used Cars
E. B. (DICK) BLAND
C. DOUG BRANCH
Route 460
Phone 352-2582
Appomattox, Va.
Dealer #3229

NOTICE

To the Voters of Appomattox County:

I would like to take the opportunity to inform the voters of our county that I am a candidate for the office of Sheriff. The Sheriff's Office is an important one and should be taken seriously With the increase rate of crime this office requires the latest method of training and experience. Your vote and support will be sincerely appreciated.

L. L. Stanley

NOTICE: Announcing Mrs. Walter W. Scott, Representative for Luther LeGrand, Florist. Flowers for all occasions. Call Appomattox 352-7498 9-6-tf

To the Voters of Appomattox County:

I wish to inform the voters of my county that I am a candidate to succeed myself as Sheriff. It is my sincere desire, based upon past training and experience, to perform the duties of my office efficiently and faithfully to the best of my ability.

It is my pleasure to serve you as sheriff and I need the job and I need your vote and support which will be greatly appreciated.

Walter S. Conner, Sheriff
3-21-2c

We will not be responsible for any debts or checks except our own. Mr. and Mrs. R. B. Haley, Sr. 3-28-1tp

TO THE VOTERS OF SOUTHSIDE DISTRICT: I am a candidate for the Board of Supervisors I will appreciate anything you can do for me. J. T. Irby. 3-28-1t

$5.00 REWARD for information leading to recovery of large black and tan female German Shepard Dog. V. A. Staton, WY 3-2603, Route 4, Appomattox, Va. 3-28-1t

LOST AND FOUND

A Mans Billfold, containing drivers permit and other important papers. Also about $35.00 in cash. Lost in front of Appomattox Court House. Please notify Clarence Penn at 847-7477 collect 3-28-1p

HELP WANTED

Woman to work part time and week ends at Tastee Freez. Phone 352-2751 3-28-1p

WAITRESS: Must be able to take responsibility. Ap ply Mauds Restaurant. 3-28-1c

WANTED

BOY: Wants part time job after school or in summer months. Has bike "Willing to work" Age 13. Call 352-3235. John Lewis 3-21-2p

Approximately 1 acres of land on railroad side or on 460 West of Appomattox. Deserbe land. Write Box 546, Appomattox, Va. 3-21-tf

NO WATER—NO PAY MOORE WELL BORING AND DRILLING CO.

Septic Tanks Installed
Nothing Down—3 Years To Pay. We do not use plastic casing, as we cannot drive it and find that it will break and burst when we drive it. We are still using galvanized casing.

HENRY CHERNAULT
Appomattox 352-2004 or call EDgewood 2-4821.

PEST — CONTROL

JONES'
EXTERMINATORS
Bonded Termite Control
— Call —
J. E. Jamerson and Sons
Building Materials
Phone 352-2671
Appomattox, Virginia
For Free Termite Inspection and Pest Control Estimates

IF YOU NEED Plumbing Supplies secure our price before buying.
Kohler and Eljer fixtures. Wholesale only.
LYNCHBURG PLUMBING & SUPPLY CO., INC.
1215 Commerce St.
Lynchburg, Va.
Phone: VICTOR 5-0541

THE BEST FOR LESS
We Will Save You Money
Drilled Water Wells
Pumps of all Kinds
Most Modern and Oldest Well Drillers in Central Virginia.
FALWELL WELL CORPORATION
P. O. Box 937
Lynchburg, Va.
Dial VI 6-2739

FOR SALE

Used Maytag Washing Machine, good condition, also Outboard engine, 35 H.P., electric starting, speed prop included $200, phone 246-4313, Pamplin, H. T. Williams, Jr. 3-28-1p

BABY CHICKS: any breed, place orders now, deliver weekly. Coleman's Feed & Seed Store, Appomattox 3-14-tf

WEDDING ANNOUNCEMENTS: We can save you money on your wedding announcements. See us for all your printing needs. THE TIMES - VIRGINIAN, Phone 352-2311 1-17-tf

PRINTING: We can now give you prompt service on all your printing needs. Letterheads, Envelopes, Statements, Salesbooks, Register Forms, Continuous Forms, Snap-A-Part Unit Sets, Restaurant Checks, Bank Deposit Books, Teller's Cash Tickets. The Times-Virginian, Phone 352-2311, Appomattox 10-18-tf

VENETIAN BLINDS. Both vertical and horizontal. Watkins Awning & Sign Co. Phone EX 2-4347, Farmville, Va. 2-21-6t

RUBBER STAMPS: Made to order. Also stamp pad. Times-Virginia, Phone 352-2311 2-28-tf

CARPORTS — Aluminum awning, door hoods. Watkins Awning, 414 E. Third Street, Phone EX 2-4347. 2-21-6t

7ft. Westinghouse Refrigerator. Call Mrs. Ryland Staples, 352-6778 3-21-tc

Lots of potted tomato and blooming flower plants. Pansies and hardy flower and vegetable plants, ready now. Also strawberry plants at Wilkes' Plant Farm, Appomattox, Va. 3-21-2p

1955 FORD, two door, Ford-o-matic. Extra clean. See Billy Conner. 3-28-1t

Miscellaneous Baby Furniture. Call Mrs. Robert Austin, 352-3835. 3-28-1t

FREE: use of Carpet shampooer with Blue Lustre purchase or rent electric shampooer. Poe Hdwe. Co. 3-28-1t

Several nice Hereford Bulls for sale at reasonable prices. Call 352-5417 or see Harry Depew at Oakville after 5 p.m. 3-28-1c

WISCONSIN AIR COOLER MOTOR. Harold B. Jones, Spout Spring. 3-28-1p

Boy's 26" Roadmaster Bike. Good Condition $15.00. Phone 352-2070. 3-28-1p

Hampshire and Crossbred Pigs Call 352-6700. H. T. Barger, Rt. 1 Appomattox, Va. 3-28-2p

NOTICE

WE CARRY, a complete line of building material for all occasions, repairs, and remodeling. If in need of some secure our price before making purchase elsewhere. Prompt service assured.

H. E. DEWITT CO.
1126 Commerce Street
Lynchburg, Virginia
Telephone VI 5-4501
10-5-61 tfn

LEGGETT'S 75TH YEAR
FARMVILLE, VA.

small deposit now holds your selection

HEY . . . MOM!
Bring All The Kids
Mon. - Tues. - Wed.
April 1 - 3
Beautiful
BABY B PINUPS
5x7 Picture
Of Your Baby
ONLY
59c
AT LEGGETT'S
IN FARMVILLE, VA.

FOR RENT

DARK TOBACCO ACREAGE: Approximately 3 acres for rent to person on their land. $150.00 per acre. Joel W. Flood. Phone 352-2291, Appomattox. 3-28-4t

3-rooms apartment, available April 1. Phone 352-2571, Appomattox. 3-28-tf

HOUSE: 5 rooms and bath, 4½ miles from Appomattox. Convenient to school bus and store. J. A. Blazer, Appomattox. 3-14-3p

HOUSE FOR RENT on Route 658 halfway between Pamplin and Hampden - Sydney. Call Pamplin 248-4182. 3-21-2c

HOUSE: 209 Cawthorne Street, Town of Appomattox. Living and dining rooms, kitchen, 2 bedrooms and bath, front and back porches, garden space. Equipped with electric hot water heater, oil heat. For inspection, contact J. G. Plunkett, Evergreen Avenue, Appomattox, Telephone 352-2571, after 5 p.m., 352-3212. 3-28-tf

APARTMENT: 3-room with private bath and one entrance. R. B. Haley, Appomattox Hotel. 3-28-1p

Comfortable sleeping rooms for working men. Call Appomattox 352-2466. 3-28-1p

HOUSE TRAILER SPACE: water and sewage furnished. In shaded, private trailer park. Phone Appomattox 352-2466. 3-28-1p

FOR SALE

RECAPPED TIRES
GUARANTEED
20,000 MILES
IN WRITING
GET MORE FOR YOUR MONEY AT
WEBB'S TIRE SERVICE
ROUTE 460
APPOMATTOX, VA.

● DODGE ● SIMCA
● TRIUMPH
● WHITE TRUCKS
Dependable Hughes Cars
FINANCING
JOHN P. HUGHES MOTOR CO., INC.
860 Commerce St.
Used Cars
Our Warehouse 13th & Commerce
Lynchburg, Va.
License 5 Dial 5-4541

Everyone Reads
The Classified Section

SERVICES

EE — Double EE spells a new Home for you if you take a minute to call 846-8770 COLLECT. Double EE Home Builders, 3100 Memorial Ave., Lynchburg, Va. 3-28-1p

WANTED

WANTED: Farms, timberland, cutover land, businesses, anywhere. Free list of properties for sale. Landon Atkins, Realtor, Phone EX 2-4695 Farmville, Va. or H. P. Lair Phone 248-2153 Pamplin, Va. 1-5-32p

Yellow Corn Wanted. Also sand and stone delivered for any purpose. And general hauling. W. Frank Moore, Phone 352-3291 or 352-3655, Appomattox, Va. 11-22-tf

Wanted to buy corn. Fred Jones, Rt. 1, Appomattox, Va. Phone 352-3040 10-23-tfc

HEREFORD COWS: Grade quality, reasonable. Call VI 5-4588 or after 7 call VE-2241 James McDonald, Rt. 2, Concord. 3-28-1t

Lady to share home and care for elderly lady in Blacksburg. Call 552-3644 3-28-1p

NOTICE

Attention VETERANS
Now Is The Time To Take Advantage of Your G. I. LOAN
No Down Payment to Qualified Veterans
37 V.A. Approved Plans
Call Today Collect — Be Living In Your New Home This Summer
F.H.A. and Conventional Loans Also Arranged.
Call 846-8770 or 239-4031 After 5 P.M.
DOUBLE EE HOME BUILDERS
3100 Memorial Avenue
Lynchburg, Va.

We are now paying highest prices for all grades scrap iron, metals of all descriptions. Secure our prices before selling.

Lynchburg Iron & Metal Co.
Park Ave. & Kemper St.
LYNCHBURG, VA.
Tele.-VICTOR 7-4401

Announcing New Business!
R. L. (DICK) BASS
Plumbing—Electrical Contractor
16 Years Experience
American Standard Plumbing Fixtures
Phone 352-6194
Appomattox, Va.

STOP WHERE QUALITY COUNTS MOST — AND PRICES ARE LOW

Wilbun's Cash Store

CUCUMBERS	CARROTS
LB. 10c	LB. CELLO 9c

Cake Mixes — Plee-Zing Yellow, White, Devil's Food 29c
CREME FILLED COOKIES 2 lb. pkg. 39c
KLEENEX DINNER NAPKINS box 27c
Sausage — JAMESTOWN lb. 29c
CAMAY SOAP — In Free—Apothecary Jar 8 bath size $1.19
ICE CREAM CARE ROLL 12 oz. 39c
ARGO SWEET PEAS — 303 Size 2 for 29c
Assorted Flavors, (Low Calorie Too) SUPER COOLA DRINKS 3 12 oz. cans 25c

SHOP & SAVE — Wilbun's Cash Store — APPOMATTOX, VA.

Father & Son Banquet At Carver-Price School

Plans have been completed for the annual Father and Son banquet of the local chapter of New Farmers of America to be held in the Carver Price High School cafeteria on Friday evening, April 5 at 8 p.m. The local chapter has worked very hard in preparing for the banquet and program. Christopher Pennix, president of the local chapter will be the speaker. The welcome address will be given by Ernest Butler. The program of work will be given by Ernest Walker. The local N.F.A. quartet will furnish music. The main address will be given by Mr. E. L. Morse, Vocational Agriculture instructor of South Hill and president of the Old Dominion Vocational Association. R. Q. Laving, local chapter adviser will present awards and certificates of achievements to outstanding members of the chapter.

The public is invited to attend the regular meeting of the East and West Bound Sunday School Union this Sunday at the Galilee Baptist Church at 10 a.m. The union will conduct the entire day's service. The following program outline will be presented: Sunday School; Business session; Preaching; Report of Youth Program, and Final business session. Delegates from all schools are requested to be present.

Impressive services were held at the Promise Land Baptist Church last Sunday. The pastor delivered a special sermon and the church choir rendered special music. The Lord's Supper was administered at the close of the morning worship. The attendance was very good. The offering for the day was very good.

A partial report of the State Rally sponsored by the Mount Shiloh Baptist Church was given last Sunday evening at the 7:30 service. The pastor of the church delivered a special message and music was rendered by the Galilee Senior choir. The total amount reported was $32.00.

The Men's Day Program will be observed at the Canaan Baptist Church this coming first Sunday at 3 p.m. The Rev. Mr. Williamson, of Lynchburg, will be the guest speaker. At the close of the special sermon a report from the rally will be given. Members of local Men's clubs are cordially invited to attend.

Funeral services for the late Deacon Thomas Morgan will be conducted from the Canaan Baptist Church this Thursday at 2:30 p.m. The pastor, Rev. R. A. Edwards will deliver the eulogy. The senior choir will render special music.

The patrons and friends are cordially invited to attend a special social at the Carver Price High School this Saturday evening at 8 p.m. The program is given for the benefit of the school. Mrs. G. L. Pullen is the sponsor.

Farm Bureau Dinner Set For April 5

The annual dinner for the Appomattox Farm Bureau has been set for Friday, April 5 at the Oakville School, as announced by Farm Bureau secretary, David M. Wood, Sr.

Easter Flowers

Lilies
Potted Plants
Corsages
Potted Artificial
Lilies for Cemetery
Crosses
Spring Cut Flowers
Call orders in early or visit the shop.
Phone 352-2471
MRS. L. A. YOUNG'S
FLOWER SHOP

Peace Serv... Set For Ap...

School students ... pate in the annual Pe... scheduled for Palm... April 7, at the ... Grounds. James R... school instructor will ... 34 member Glee Club ... and the 50 member ...

The PEACE SER... planned for 2:30 p.m. ... raining, the service w... in the Liberty Bapti...

EXPER... WATCH... REPAI... AT LO... COST!

Expert craftsmen w... your watch to top ... condition and appearance ... compare our low ...

WILKE... JEWEL...
111 N. Churc...
Phone 352-2...
Appomattox,...

Times-Virginian

PUBLISHED EVERY THURSDAY
IN THE HEART OF VIRGINIA'S DARK TOBACCO BELT
Appomattox, Virginia
ESTABLISHED IN 1892

...Lloyd Vaughan ... Editor And Publisher
...Millard G. Stimpson ... News Editor
...Calvin Robinson ... Assistant To The Publisher

Entered as second-class matter at the Post Office at Appomattox, Virginia under Act of Congress of March 3, 1879.

Address all correspondence to The Times-Virginian, Appomattox, Va.

Subscription rate: $3.00 a year in Appomattox, Buckingham, Prince Edward, Amherst, Campbell and Charlotte Counties, elsewhere $3.50, payable in advance. Single copy 5c.

Member: Virginia Press Association

Pastor Says

God Only A Puppet

...st King" is a term coin... historians to denote a ...who accepted a throne ...ected no power."

...ader's Digest article ...o o k condensation ...gin the Mad Monk of ... which related Tsar ...H as being manipulated ...ysterious monk called ...Nicholas was only a ...ker. The Old Testament ...of these kind of rulers.

Israel and Judah were often puppet states between Egypt and Babylon or Syria. These cases of history are tragic, but even more tragic is the role of Christ in many a Christian realm.

Both God and you cannot occupy The throne of your life at the same time. You cannot serve God and Mammon" at the same time (Matt. 5:24) When you are on the throne, the Christ is not your king.

Can you imagine a Common, wealth with a king who was to receive no tribute from his subjects? Can you feature Elizabeth II being England's Monarch only on Sunday? Can you conceive of any subjects saying to their ruler, "we expect you to rule in such a manner so that you can all prosper, and thus spend all our money somewhere else?

What about the citizens of our country who want all the rights and privileges who rebel against the cost involved?

Yet many Christians are doing it as being manipulated by the best for their children and families; they want the benefits of a Christian Church, but at the same time the privilege of "freewheeling". Jesus said, "no man is able to serve two masters; for either he will hate the one, and love the other; or else he will hold to the one, and despise the other. Ye cannot serve God and Mammon" at the same time (Matt. 5:24) When you are on the throne, the Christ is not your king.

Can you imagine a Common, wealth with a king who was to receive no tribute from his subjects? Can you feature Elizabeth II being England's Monarch only on Sunday? Can you conceive of any subjects saying to their ruler, "we expect you to rule in such a manner so that you can all prosper, and thus spend all our money somewhere else?

What about the citizens of our country who want all the rights and privileges who rebel against the cost involved?

Yet many Christians are doing it as being manipulated by the best for their children and families; they want the benefits of a Christian Church, but at the same time the privilege of "free-wheeling". In fact, they want to just be a puppet; one whom you can manipulate for your own advantage? Well, this isn't possible. Either Christ is Lord of all or, he will not be Lord at all.

If you accept the free salvation given in Christ yet withhold your financial support of his kingdom; if you worship in the Lord's house on the Lord's Day but ignore his interests the balance of the week; if you expect material and spiritual blessings to enrich your life; yet invest all your interest and dividends from life on the Devil's market, then God is only a puppet king in your life.

We are living in times which call for the best loyalty to the Lord. George Washington said a long time ago, "It is impossible to govern the world without God". So to withhold any area of your life from God is treacherous.

The first thing God wants from every person is the person himself. Until He has you, he wants nothing from you. And remember you are the looser, not God. You can't hide behind any excuse either. Not to let God take over in your life brings a worse penalty than trying even if you are not as successful as you would like to be.

Make the Lord, the Master of all of your life. Be in the church of your choice Sunday crowning him the Lord of your life.

O. D. Moore
Liberty Baptist Church

Editor's Mailbox

Please read this. It is to let you know the kind of a neighborhood we live in:

Mrs. Kinney called me up at about 10:30 telling me that Mr. Kinney had a heart attack, so I start out for help. The first home looked like no one at home so on to the next house which was the home of Mr. Ralph D. Reynolds. And when I was able to get him out of bed, he asked no questions when I told him that Kinney was in trouble he did stop to put on his socks. Then he was up and gone and had Mr. Kinney in his car in at least 15 minutes and on his way to the hospital. One lady that I got out of bed called the Rescue Squad so this brings to my mind that we do not do enough for the squad. I would like to have the squad put out containers where we could drop in our change. I think it is up to us all to help them and I will help them in any way that they ask.

Thank You,
James B. Kearns

Hd Schedule

The Home Demonstration Club schedule for week of April 1-5

Monday, April 1 — County Lane Club will meet at 7:30 p.m. with Mrs. Charlie Carter.

Wednesday, April 3 — Glendale Club will meet at 1:30 p.m. with Mrs. Frank Nash, Sr.

Thursday, April 4 — Rocks Club will meet at 7:30 p.m. with Mrs. Pearl Wilson.

BEST BUYS! IN CARS

GRINELS MOTOR CO.

1960 Ford Fairlane
...or, V-8 motor, cruise-o-matic transmission, ...heater, extra clean.

1960 Ford Galaxie
...Door, V-8 motor, cruise-o-matic transmission, ra... heater, white wall tires. A clean car. Solid ...

1960 Ford Galaxie
...Door, V-8 motor, cruise-o-matic transmission, ra... heater, white wall tires, wheel covers, low mile...

1959 Ford Galaxie
...Door, hardtop, cruise-o-matic transmission, radio, ...eater, white wall tires, gold and white.

1957 Chevrolet 210
...Door, V-8 motor, straight transmission, radio and ...eater.

1957 Ford Custom 300
...Door, V-8 motor, radio, heater, two-tone paint.

1956 Chevrolet 210
...Door, 6 cylinder, powerglide transmission, radio, ...d heater.

TRUCKS

1960 Ford
...600, 2 ton truck 825x20 tires, 2 speed axel, HD ...motor. A nice truck.

1960 Ford
F 100, ½ ton pick-up truck, 6 cylinder motor.

1956 Ford
½ ton pick-up, V-8 motor.

GRINELS MOTOR CO.
YOUR FORD DEALER
VA. Dealers License 729 Rt. 460 - Dial 352-2121

GOOD USED CARS — SPECIAL PRICED

USED CARS AND TRUCKS AT MOSES MOTOR CO

Passenger Cars

1957 CHEVROLET
4-Door Sedan, 210 series, 8 cylinder, power, white, very clean car.

1957 FORD
Country Sedan, green/white, V-8, automatic, radio, heater, clean car.

1956 OLDSMOBILE
Super 88, 2-Door Hardtop, white/turquoise, powered, clean car.

1955 CHEVROLET
Bel Air, 2-Door, gray/coral, V-8 powerglidge, heater, white wall tires, extra clean.

1958 CHEVROLET
Bel Air sport coupe, 8 cylinder, overdrive, radio, heater, clean car.

1953 CHEVROLET
2-Door, one owner, black.

1954 CHEVROLET
Bel Air, 4-Door, powerglide, radio, heater, turquois.

1953 CHEVROLET
Bel Air, 4-Door sedan, white/green, power, radio, heater, white wall tires, extra clean.

TRUCKS

1957 FORD
Flareside ¾ ton pick up.

1949 CHEVROLET
1 ton extra clean.

1962 CHEVROLET
2 ton 2 speed, extra long wheelbase, 6 cylinder, cellent tires, driven only 22,000 miles.

Moses Motor C...
APPOMATTOX, VA.
VA. Dealer License No. 3

APPOMATTOX OPTICAL CO.
EYES EXAMINED — GLASSES FITTED
DR. W. P. GEISLER
OPTOMETRIST — OPTICIAN
LOCATION — REAR OF SNEED'S PHARMACY, NEXT TO WEST END MARKET
HOURS: THURSDAY AND FRIDAY 9 A.M. 'TIL 5 P.M.
SATURDAY 9 A.M. 'TIL 12 NOON
NO APPOINTMENT NECESSARY

THE BIBLE SPEAKS

International Bible Correspondence School
BY DR. KENNETH J. FOREMAN

Bible Material: Mark 13:1 through 14:9.

Devotional Reading: 1 Thessalonians 5:1-11.

He Will Come

Lesson for March 31, 1963

The words "Second Coming" always mean one particular Coming. Millions of persons every day in the world come a second time to some place or other; but that is not what Second Coming means. When spelled with capitals, the expression refers to Christ in the future. He come; that is important. He comes: every day that is true. He will come: this is important too. Christians have engaged in endless debates, more's the pity, about Second Coming. Not so much questions about it that no one can answer before hand. But whatever their differences, all branches and varieties of the Christian faith agree that Christ will reign; that at long last He will be in fact and not only in hope, the Ruler of this world.

Literal or figurative?

What is said about the Second Coming is not entirely simple and clear. It is were, there would not be so many arguments about it. One question that no one can answer to every one's satisfaction is: Are the predictions and the descriptions of it to be taken literally or figuratively? Taken literally, they raise difficulties. For example, in one of the verses from Mark in this week's lesson, it is said that Jesus will come "in the clouds." Does this mean literal clouds such as you can fly through, and often fly over? Men come in the clouds to every airport. What is special about that? And if you say that these are not ordinary water-drop clouds, but something never seen before, you have decided the meaning must be figurative. But still the difficulty is not gotten rid of: for a figure of speech always means something. We could go through all the expressions connected with Second Coming, and note the difficulties of understanding all of them; but let us rather fix attention on a few points that we can at least partly understand.

The power and the glory

We may not be able to figure out the "clouds" but we know something of what Power and Glory mean. The main truth is here that Christ's Second Coming will not be obscure, humble, unwelcomed by most people, as was the First Coming. Jesus will reign; He reigns even now in the hearts of multitudes, but His reign is not always visible. His Second Coming will reveal Himself to the world with a splendor and force that no man can doubt. Sometimes a weakly person will fall in love with another person who may be quite poor by comparison. The rich lover may conceal the fact of his wealth. He wants to be loved for himself, not for his stock and bonds. So it may be that Christ, heir to the glory of the heavenly Father, wishes now, in these present days, to be loved for Himself,—to be obeyed out of love and devotion. No one, seeing Jesus in power and glory, would wish to be anywhere else but on His side. So the power and the glory come at the end, not at the beginning.

Live as if—

Jesus said plainly that even the Son (meaning Himself) does not know "of that day and that hour," so we waste our ingenuity making up timetables for Him. He will come when the time is. One other thing Jesus made plain: His followers ought to live every day as if that Coming were to take place before tonight. This does not mean that we must shut our stores and factories and every one go home and pray. It means that wherever we are, if we are on the right trail it is our God-given duty to stay on it. If we are doing a good work it is our duty to finish it, as if He were coming to inspect it at six o'clock.

Live, in short, as in His sight; this is the old and always new command. But is He not always here? Yes—He can and He does live in the heart with the opened door. We have to remember this: God knows exactly as much about our lives, inside and out, as he could know if Jesus in person walked in the door with a fountain pen in His hand to make notes for a report for the Last Judgment.

(Based on outlines copyrighted by the Division of Christian Education, National Council of the Churches of Christ in the U. S.A. Released by Community Press Service.)

— Church News —

New Hope Baptist Church
Reverend M. E. Jacobs, pastor
10 a.m. Sunday School
11 a.m. Morning Worship
Guest Speaker, Mr. William Cody
Personnel Secretary, Foreignn Mission Board
6:30 p.m. — Training Union—Mission Motion Picture

Our church is observing World Mission Week. Study classes on Missions will be held Monday through Thursday. The public is cordially invited.

• • •

Hebron Baptist Church
John P. Leitner, Pastor.
Sunday School — 10 a.m.
John L. Harrison, Superintendent.
Morning Worship 11 a.m.
Training Union 7 p.m.
Mrs. Marshall Stratton, Director
B. W. C. Meeting in the home of Mrs. Franklin Foster Tuesday, April 2nd. 7:30 p.m.
Prayer Meeting, Wednesday 7-30 p.m.
Deacon's Meeting, Wed. 8 p.m.
Choir Rehearsal, Wed. 8 p.m.
Mrs. W. E. Bondurant, Jr. Director.

• • •

Memorial Methodist Church
Rev. Keith Whitehead, Pastor
Sunday School — 9:45 a.m.
Worship Service — 11 a.m.
Rev. Keith Whitehead will be assisted with two special services at Memorial.

The closing service of the week of Lay - Witness will be conducted at the 11 o'clock Worship Hour, when the minister will speak on the subject: "The Conditions of the Conversion Experience" based on the life of the Apostle Peter — The Mens' Chorus will present two special selections — appropriate to the Passion of Our Lord.

Pre-Easter and Easter Choir Musicals

On Sunday, March 31, 7:30 p.m., the Junior - Church Choirs will present an Easter service of music: "Welcome Easter Morn" by Landon. The Junior Choir consists of the following: Beverley Davidson, Ann Hernicall, Helen Darnelle Rogers, Carol Beamer, Brenda Johnson, Michelle Stanley, Brenda Trent, Betty Trent, Sharon Johnson, Faye Honeycutt, Lucy Lewis Martin, Nancy Mathews, Cornelia Ann Gulli, Linda Jo Moses, Sandra Pitzenberger, Bonnie Phelps, Connie Phelps, Steve Lawson, Randy Moore, Johnnie Guthrie, Steve Wilson, Mark Weatherly, David McCraw; Organist, Mrs. Murrell Ferguson; Pianist, Miss Mary Lou Martin.

The Church Choir consists of the following: Susan Weatherly, Kay Honeycutt, Al Sears, Louise McCraw, Debra Hawkins, Melanie Folkes, Carrie Lynn Moore, Doug Webb, Kathy Sears, Darlene Johnson. The service will be presented this coming Sunday evening at 7:30 o'clock and Mrs. Curtis Moore, of Lynchburg, will sing "There's Wideness in God's Mercy"

On Palm Sunday at 5 o'clock the Chapel Choir under the direction of Mrs. Murrell Ferguson, will present an Easter Choral service entitled: "The Cross of Christ" written by Landon, and please note the special hour of the service.

On Easter Sunday evening the Sanctuary Choir under the direction of Mrs. Claude W. Smith, will present "An Hour Of Easter Exaltations" combined with the Mens' Chorus. All are cordially invited to be present for all of these special Easterlide services.

The Monthly Official Board meeting will be conducted Wednesday evening, April 3rd in the Wesley Fellowship Class, with Senator Chas. T. Moses, chairman, presiding. Plans will be formulated for the annual church budget — Building Fund Canvass and preparations will be made for Formulation of the 1963-64 church and building fund budget. Every member of the Official Board is urged to be present.

Appomattox Court House Presbyterian Church
Millard G. Stimpson, Pastor
John W. Craven, Revival Speaker.

Sunday School — 9:50 a.m.
Morning Worship at 11 a.m.
Youth Choir: "Ballad of the Trees"
Message: "The Sacredness of a Place"
REVIVAL SERVICES —7:45 p.m.
Sunday through Friday evenings.
Dr. John W. Craven of the Westminister Presbyterian Church in Lynchburg as the Guest Speaker.
Special Music each evening.
Nursery provided for small children.
Public Cordially invited.

Liberty Baptist Church
April 14-21 has been designated as the week of Spring Revival at Liberty. Rev. J. Marshall Walker, a former pastor, will be visiting evangelist. Mr. Walker is now pastor of the Bedford Baptist Church of Bedford, Va. He will be assisted in a series of Collatan Prayer Services are planned for the week of April 7 as a part of the preparation period. Also a visiting program led by the Deacons and Brotherhood is being scheduled.

Wednesday, April 10, at 8 p.m. a sacred concert will be given by the male chorus of sixty voices from Hampden - Sydney College. Mr. T. E. Crawley is the conductor. The community is invited to the concert.

The Youth of Liberty closed one of the most successful weeks in recent years of Youth Week observance. Some 60 young people participated in the activities of the week. 179 youth and adults gathered last Saturday night for Youth Night at Liberty.

Calendar of Activities
SUNDAY:
9:45 a.m. — Sunday School
11:00 a.m. — Worship - Topic—"IF MY PEOPLE"
5:30 p.m. — Celestial Choir
6:00 p.m. — Training Union
7:00 p.m. — Worship followed by meeting of the Deacons
WEDNESDAY:
3:30 p.m. — Junior Choir
6:30 p.m. — Concord Choir
7:30 p.m. — Hour of Power
8:00 p.m. — Church Choir

Red Oak Baptist Church
Rev. Keith Whitehead, Pastor.
Sunday School — 9:45 a.m.
Training Union — 6:30 p.m.
Prayer Service — Wed. 7:30 p.m.

Appomattox Methodist Circuit
The Rev. W. E. Ayres, Pastor.
Thursday, March 28 — 10 a.m. District Annual W.S.C.S. meeting at Chestnut Hills Methodist Church, Lynchburg. Bring a sandwich and drinks will be furnished.
Sunday, March 31 — 10 a.m. Church School at Trinity, Mt. Comfort, Hermon, and Bethel.
1 a.m. Lay Speakers will be Trinity: Sam I. Caldwell, of Rustburg. Bethel: Walter Henry of Spout Springs. Mt. Comfort: Fred Kesler, of Rustburg, Hermon Ed M. Hawkins, of Lynchburg, 7 p.m.

MYF at Trinity and Mt. Comfort.
Monday, April 1 — 7 p.m. Mt. Comfort Choir Practice at the church, 8 p.m. Trinity Guild
Wednesday, April 3 — 7:30 p.m. Trinity Prayer Meeting and Bible Study. 8:30 Trinity Nominating Committee.

• • •

St. Ann's Episcopal Church
Sunday, March 31, 1963
10 a.m. Church School
No Service — Church open for meditation.

• • •

Seventh-Day Adventist Church
Thirteenth Sabbath Offering, March 30, 1963.

The Appomattox Seventh Day Adventist Church learned this week that special mission funds given for work in New Guinea a year ago have resulted in the opening of a hospital in the Waiang Valley there. Called the Sopas Hospital, the medical unit accommodates 100 patient beds. It consists of four wards, the report said, administration block, nurses home and the doctor's residence.

Dr. Roy O. Yeatts, a missionary who hales from Montana, is in charge of the hospital. Yeatts reports there is much leprosy, or Hansen's disease in the area. Up to 150 people with various ailments receive care each day. The mission is situated at an elevation of 7,000 feet overlooking the Waiang Valley and many of the small villages it serves. The area is heavily populated, the doctor says.

Mrs. Vaden Townsend, Sabbath School Supt. has announced that another special mission offering will be taken for the South Pacific Saturday. The funds will be used to help expand facilities at the Church's Fulton Missionary College on Figi. The rapidly growing school, she says, especially needs ten new classrooms, a library, a chapel, and additional administrative offices.

The college on Figi is one of 4,800 schools operated by the Adventists throughout the world.

William E. Carpenter — Pastor
Sabbath School — 9:30 a.m.
Worship Service — 11:00 o'clock
Mid-Week Prayer Service 6:00 o'clock.

Lt. L. E. Thomas Speaks Tonight

The Vera Elementary School P. T. A. will have its monthly meeting Thursday evening, 7:30 p.m. Lt. Thomas of the Virginia State Police will be the speaker for the evening. All members are urged to attend.

YOU CAN PLAY THE ORGA-SONIC SPINET ORGAN

Built-by-Baldwin, the Orga-sonic features both pure organ tone and authentic orchestral voices—violin, saxophone, clarinet, guitar, flute, vibraharp and other favorites you've always dreamed of playing, reproduced with exceptional realism and clarity. We're waiting for your call.

TERMS — TRADES
Spinet Pianos From $495.00

ROBERTS PIANO CO.
717 Main Street — Phone VI 6-4639
LYNCHBURG, VA.

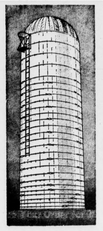

MR. FARMER —
Place Your Order for 1963 Silo now for Highest Winter Discount.
C. J. SLAYTON
Representative
Brandon Silo Corporation
Richmond, Va.
Phone EX 2-5267
Farmville, Va.

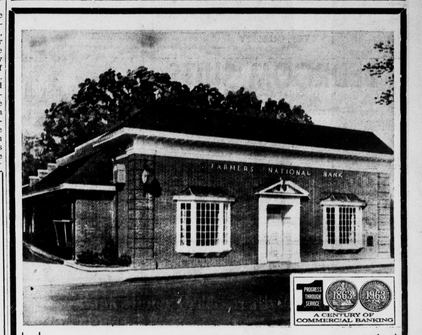

Bank Money Orders really fill the bill! This service is safe, convenient and speedy . . . try it the next time you have to spend money for any purpose.

SEE US TODAY

The FARMERS NATIONAL Bank
"SURRENDERED TO SERVE YOU"
APPOMATTOX - VA.